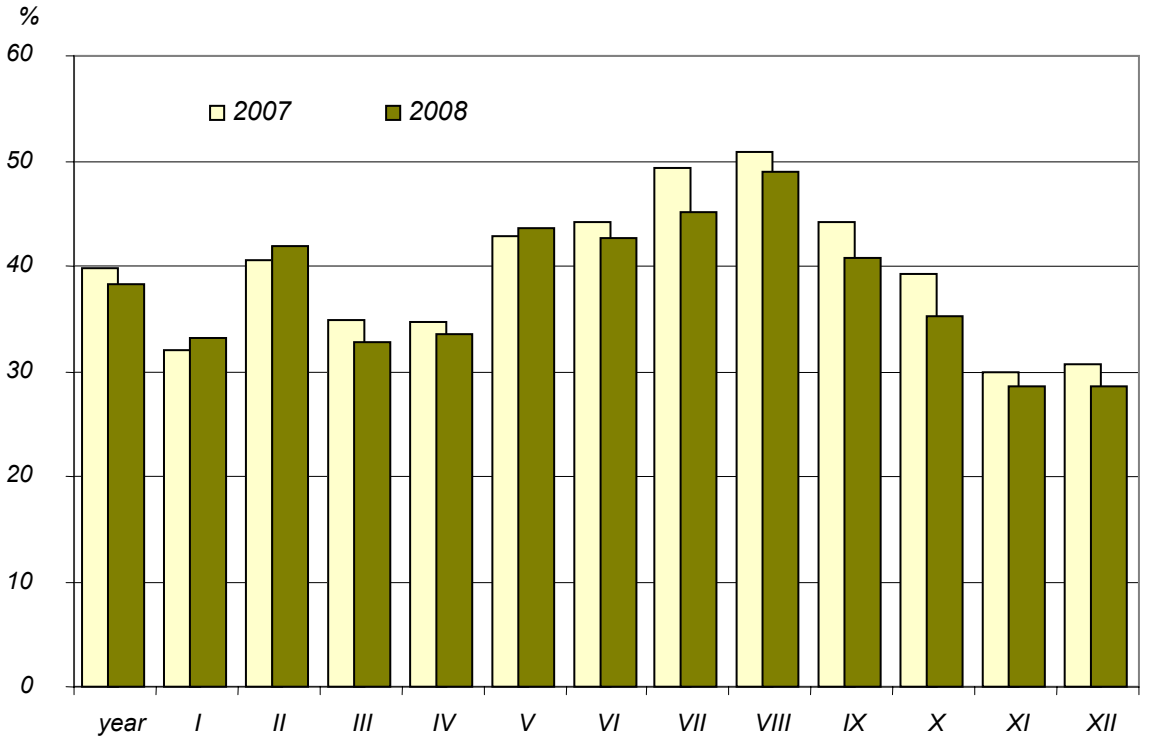OCCUPANCY RATE OF BED PLACES
IN COLLECTIVE TOURIST ACCOMMODATION ESTABLISHMENTS
BY MONTHS